

# Gale for Washington Libraries

May 25, 2021

Hilary Fox  
Director, Consortia West

Gale, here for **everyone.**

# Gale Resources for Washington Libraries

## JULY 1 LAUNCH

## ALL GALE ONEFILE COLLECTIONS INCLUDED

Gale, here for **everyone.**

# “Product Crosswalk”

Demonstrates comparable coverage between the new Gale resources and the previous ProQuest package:

Gale Resource	ProQuest
Gale Academic OneFile with Collections	ProQuest Research Library w/Subject Modules
Gale Business: Entrepreneurship (small business)	
Gale Business Insights Global	ABI Inform Trade & Industry
Gale General OneFile with Collections	ProQuest Research Library w/Subject Databases
Gale Health & Wellness	Consumer Health Database
Gale In Context: College	eLibrary
Gale In Context: Elementary	SIRS Discoverer/ eLibrary / CultureGrams Kids Ed.
Gale In Context: Middle School	SIRS Discoverer/ eLibrary / CultureGrams
Gale In Context: High School	eLibrary / CultureGrams
Gale In Context: Global Issues (Country Info)	CultureGrams
Gale Literature: LitFinder (Full Text Lit & Poems)	ProQuest Learning: Literature
Gale OneFile: News	US Newsstream

# GALE PERIODICAL RESOURCES STREAMLINED DISCOVERY AT YOUR FINGERTIPS

## GALE ACADEMIC ONEFILE + ONEFILE COLLECTIONS

- Premier source for peer-reviewed, full-text articles for academic research
- **103M+** articles across **19,800+** publications
- 13,500+ Peer Reviewed Publications
- **9,800+ in full-text**
- **19,000+ NO Embargo**

## GALE GENERAL ONEFILE + ONEFILE COLLECTIONS

- Access to general interest magazines and key serials in a single source
- Nearly **14,000** periodicals, newspapers, reference books, and multimedia sources
- **8,100+ in full-text**

# Gale OneFile Collections

Gale OneFile: **Agriculture**

Gale OneFile: **Business**

Gale OneFile: **Communications and Mass Media**

Gale OneFile: **Computer Science**

Gale OneFile: **Contemporary Women's Issues**

Gale OneFile: **Criminal Justice**

Gale OneFile: **Culinary Arts**

Gale OneFile: **Diversity Studies**

Gale OneFile: **Economics and Theory**

Gale OneFile: **Educator's Reference Complete**

Gale OneFile: **Entrepreneurship**

Gale OneFile: **Environmental Studies and Policy**

Gale OneFile: **Fine Arts**

Gale OneFile: **Gardening and Horticulture**

Gale OneFile: **Gender Studies**

Gale OneFile: **Health and Medicine**

Gale OneFile: **High School Edition**

Gale OneFile: **Home Improvement**

Gale OneFile: **Hospitality and Tourism**

Gale OneFile: **Informe Académico**

Gale OneFile: **Gender Studies**

Gale OneFile: **Health and Medicine**

Gale OneFile: **High School Edition**

Gale OneFile: **Home Improvement**

Gale OneFile: **Hospitality and Tourism**

Gale OneFile: **Informe Académico**

Gale OneFile: **Information Science**

Gale OneFile: **Insurance and Liability**

Gale OneFile: **Leadership and Management**

Gale OneFile: **Military and Intelligence**

Gale OneFile: **News**

Gale OneFile: **Nursing and Allied Health**

Gale OneFile: **Physical Therapy and Sports  
Medicine**

Gale OneFile: **Pop Culture Studies**

Gale OneFile: **Popular Magazines**

Gale OneFile: **Psychology**

Gale OneFile: **Religion and Philosophy**

Gale OneFile: **Science**

Gale OneFile: **US History**

Gale OneFile: **Vocations and Careers**

Gale OneFile: **War and Terrorism**

Gale OneFile: **World History**

# Gale In Context vs. Gale OneFile Collections

## GALE IN CONTEXT

Targeted subject and audience focused resources with multi curricular source material that includes:

- Reference
- Topic Pages
- Primary Sources
- Periodicals
- Audio
- Video
- Ebooks
- Curated for Appropriate Age/Grade Levels

## GALE ONEFILE COLLECTIONS

Subject Collections composed subsets from *Gale Academic OneFile* and *Gale General OneFile*

- Newspapers
- Magazines
- Journals
- Reference
- Not curated for age or grade level (except Gale OneFile: High School)

# Banner Tools for Gale OneFile & Gale In Context

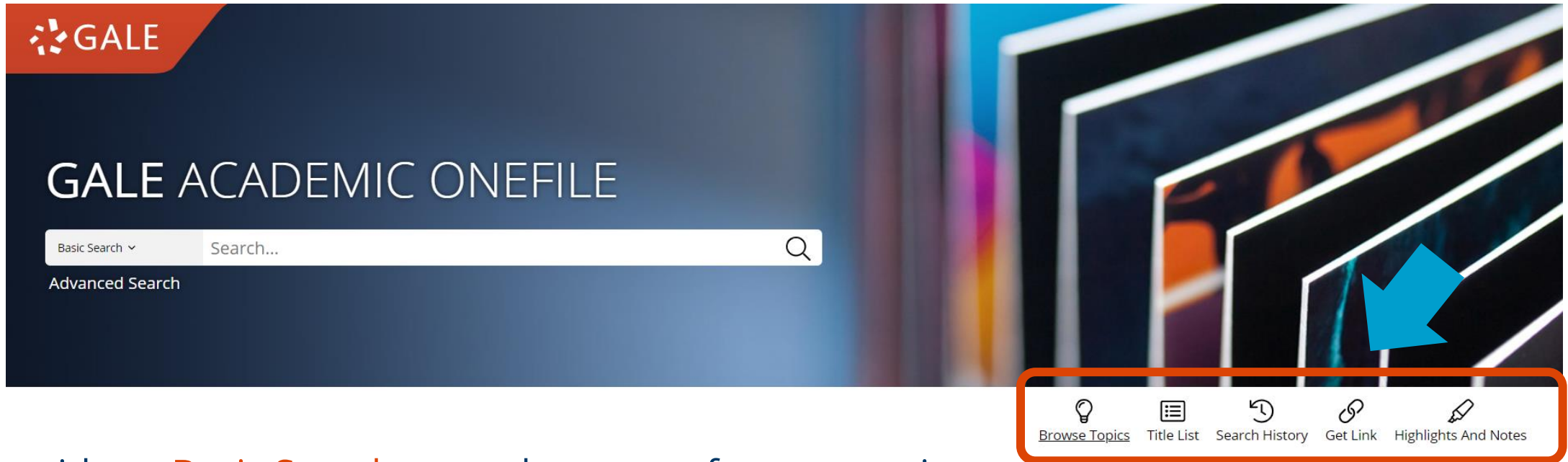

- Provides a **Basic Search**; enter key terms for your topic
- Use **Advanced Search** for more complex queries, i.e. when you know the name of the publication you'd like to search
- **Contextualized toolbar** includes links to topic browse, title list, search history, get link, and highlights and notes
- **Get Link** facilitates generation of a persistent URL that links back to the resource

# Gale OneFile vs. ProQuest Research Library

## KEY TAKEAWAYS

- Academic OneFile/General OneFile offers **broad multi-disciplinary coverage** across a range of academic and general interest topics
- Gale OneFile **subject collections provide targeted coverage of a single area of study**, with resources that include periodicals, key newspapers, and multimedia
- **More than 50% of titles available in PQ Research Library are also available in Academic OneFile/General OneFile**
- Academic OneFile/General OneFile **offers greater depth of coverage** over PQ Research Library, with nearly **double the number of active, full-text titles**
- Academic OneFile/General OneFile include a **Browse feature on the home page that facilitates quick access to results on most searched disciplines/topics**. Clicking on each discipline will take users to a page of relevant sub-topics, allowing them to further refine their search
- Users will also benefit from Gale's **robust indexing and discoverability**, as well as extensive, easy-to-use search tools and filters to better target results

# Gale OneFile News vs. PQ U.S. Newsstream

2000+ INTERNATIONAL TITLES / 1500 U.S. TITLES

The New York Times

The Washington Post

TORONTO STAR

The Economist

THE GLOBE AND MAIL

The Guardian

THE  TIMES

# Business Insights: Global

## COMPANY & INDUSTRY INFORMATION

- Full text for more than 3,500 journals
- Company profiles & histories
- Industry reports & profiles
- Market research reports
- Fundamental analysis data (income statements, balance sheets, cash flow, & ratio reports)
- SWOT analyses
- Association information
- Investment reports
- Detailed financials including historical SEC documents, stock performance, and more

# Unique Content & Interactivity

## BUSINESS INSIGHTS: GLOBAL

- ✓ ProQuest ABI/Inform and Ebsco Business Source Premier/Complete do not offer ANY hands-on interactions with datasets like Gale does
- ✓ Gale offers a unique learning experience for students not found elsewhere

CHIPOTLE MEXICAN GRILL, INC. Export

Income Statement | **Balance Sheet** | Cash Flow | Ratios

Compare to prior periods
  Compare to major competitors
  Compare to specific companies
 Enter additional Symbols:

Reporting Basis: Annual | Period: Last |

**Balance Sheet (Differentiates) - Annual - Standardized in Millions of USD**

Fiscal Period:	Chipotle Mexican Grill, Inc. 2017	Yum! Brands, Inc. 2017	Ford Motor Company 2017	Microsoft Corporation 2018	Genpact Limited 2017
Period End Date:	2017-12-31	2017-12-31	2017-12-31	2018-06-30	2017-12-31
Update Type:	Updated Normal	Updated Normal	Restated Normal	Updated Normal	Updated Normal
Update Date:	2017-12-31	2017-12-31	2018-03-31	2018-06-30	2017-12-31
Source:	10-K	10-K	10-Q	8-K	10-K
Source Date:	2018-02-08	2018-02-22	2018-04-26	2018-07-19	2018-03-01
Original Announcement Date:	2018-02-06T17:00:00	2018-02-08T17:00:00	2018-04-26T22:00:00	2018-07-20T00:04:32	2018-02-12T17:00:00
Complete Statement:	Complete	Complete	Complete	Complete	Complete
Flash Update:	No	No	No	Yes	No
Consolidated:	Yes	Yes	Yes	Yes	Yes
Auditor Code:	EY	KPMG	--	--	KPHK
Cash	--	--	--	--	504.468
Cash & Equivalents	184.569	1522.0	18492.0	11946.0	--
Short Term Investments	324.382	--	20435.0	121822.0	4.719
Cash and Short Term Investments	508.951	1522.0	38927.0	133768.0	509.187
Accounts Receivable - Trade, Gross	40.453	419.0	10991.0	26858.0	716.745
Provision for Doubtful Accounts	0.0	-19.0	-392.0	-377.0	-23.66
Accounts Receivable - Trade, Net	40.453	400.0	62809.0	26481.0	693.085
Notes Receivable - Short Term	--	--	--	--	--
Receivables - Other	9.353	175.0	--	--	--

**Offers Interactive Financial Tools for analysis including exportable income statements, balance sheets, ratios, cash flow statements that can be exported into Excel by students for deeper analysis**

# Gale Business Insights Global

TODAY

The current interface features a top navigation bar with links for Home, Companies, Industries, Comparison Charts, Case Studies, Glossary, Saved Items (0), and Search History. A search bar is prominently displayed with the text 'Microsoft Corporation' and a 'Search' button. Below the search bar, there are sections for 'Global Company and Industry Intelligence' and 'Financial Reports >'. The 'Financial Reports' section includes a sub-section for 'Find Case Studies >'. The footer contains links for 'About Gale | Cengage Learning', 'Contact Us', 'Privacy Policy', and 'Terms of Use'.

NEW

The new interface features a modern, dark-themed header with the Gale logo and a search bar. Below the header, there is a 'Most Searched Companies' section displaying a grid of company cards. Each card includes the company logo, name, and revenue. The companies listed are Walmart, Exxon Mobil, Apple, Berkshire Hathaway, Amazon, UnitedHealth Group, McKesson, CVS Health, and AT&T. The interface is clean and organized, with a focus on providing quick access to key company information.

- Enhanced Interface, Unified Experience
- Development work to start Fall 2021
- Launch date is TBD

Gale, here for **everyone.**

# Gale Business Insights: Global vs. ProQuest ABI Inform

## KEY TAKEAWAYS, UNIQUE FEATURES NOT FOUND IN PROQUEST

- Ability to **chart competition, industry info** as well as **economic variables** (over 1,000) from The World Bank
- **List of Products/Brand Names** from Gale's Brands and their Companies
- **Company Histories** from Gale's International Directory of Company Histories
- **Company Chronologies** from Gale's Notable Corporate Chronologies
- **Business Rankings** from Gale's Business Rankings Annual
- **Investment Reports** (Over 2 million reports, rolling backfile from Reuters Research on Demand)
- **Interactive Company Financials Data** from Reuters Research on Demand (exportable for data analysis), including list of competitors by NAICS, SEC filings, and more
- **Industry Overviews**, including **Plunket Industry Reports**
- **Country Profiles** for 192 UN recognized nations with deep links to related content, statistical data, and reports from **D&B, The Economist Intelligence Unit** and Gale
- **Associations** – over 71,000 business associations curated from Gale's Encyclopedia of Associations
- **Case Studies Collection** with unrestricted classroom use

Gale, here for **everyone.**

# Resource Crosswalk

# K-14 Homework Support

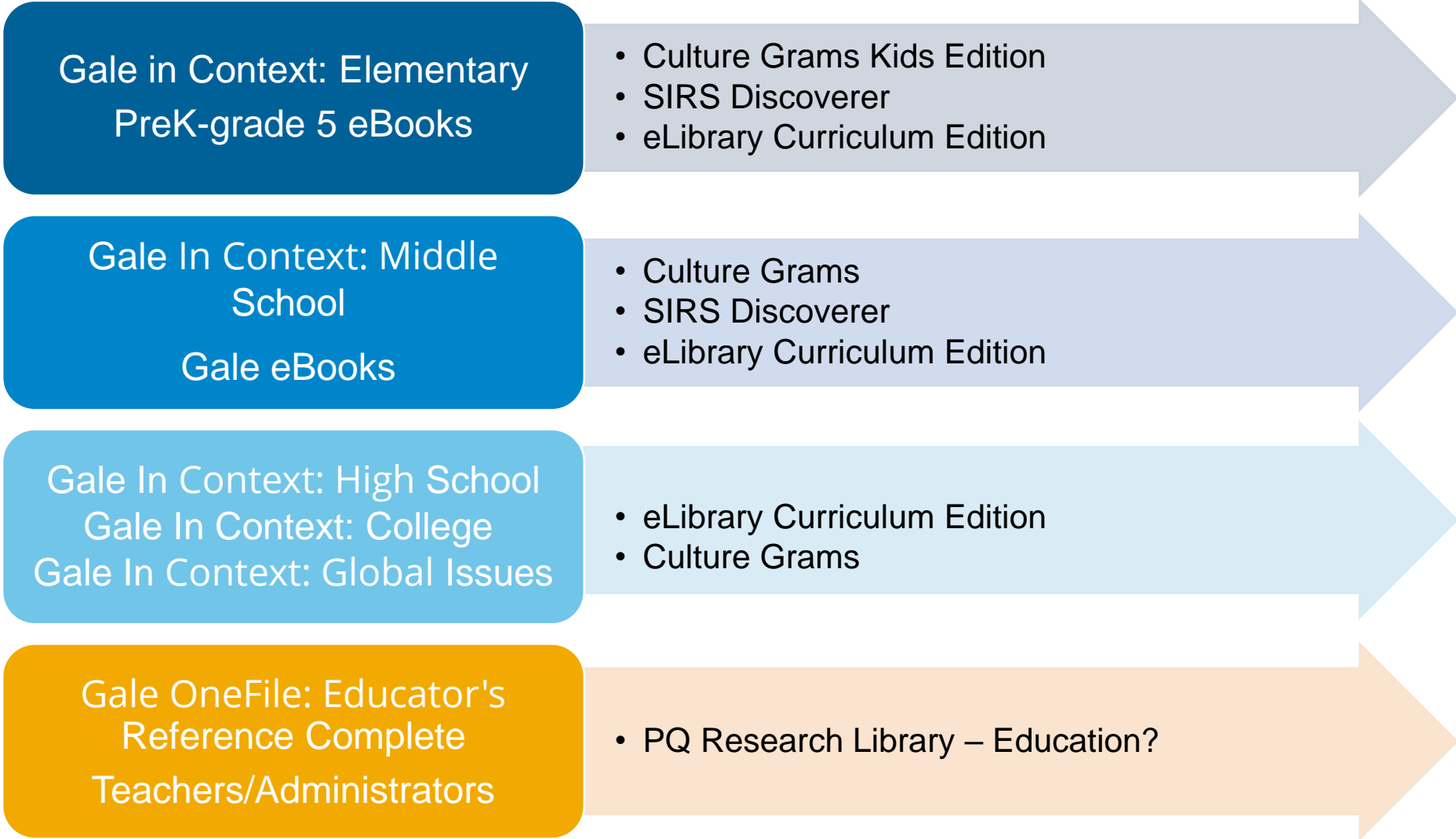

# Gale in Context Elementary vs. SIRS Discover/Culture Grams Kids Ed.

## GALE CURATED CONTENT FOR SPECIFICALLY FOR K-5

# Gale In Context: Middle School vs. SIRS D/Culture Grams/ eLibrary Curriculum

## BRIDGE LEARNING & RESEARCH

GALE

GALE IN CONTEXT  
Middle School

- Browse Topics
- Title List
- Search History
- Get Link
- Highlights and Notes

### TOPICS OF INTEREST

<

**Florence Nightingale**

International Nurses Day is observed on May 12th around the world to celebrate and honor the contributions that nurses make to society. It is observed on May 12th because it is Florence Nightingale's birthday. Nightingale was a nineteenth-century British nurse who is called the founder of modern nursing.

[Explore this topic](#)

>

• • •

Everett Collection/Shutterstock

### BROWSE TOPICS

Cultures

Geography

Government

Literature

People

Science

Social Issues

U.S. History

World History

Browse All  
535 Topics >

# Gale In Context High School vs. eLibrary Curriculum/Culture Grams

## MULTI DISCIPLINARY RESOURCES WITH MULTI TYPE SOURCE MATERIAL

### BROWSE TOPICS

#### Biography (157)

Zora Neale Hurston **UPDATED!**  
Malala Yousafzai  
William Shakespeare

#### Business and Economics (70)

Big Tech **UPDATED!**  
Globalization  
Nike

#### Geography (267)

Argentina  
Michigan  
Ethiopia

#### Government (82)

Lyndon B. Johnson **UPDATED!**  
Political Systems and Parties  
Magna Carta **UPDATED!**

#### History (228)

Freedom Riders **UPDATED!**  
Gun Control  
Joan of Arc

#### Literature and the Arts (193)

Just Mercy **NEW!**  
The Taming of the Shrew **NEW!**  
Poetry

#### Science and Health (169)

Autism Spectrum Disorder  
Hydrologic Cycle **UPDATED!**  
Vaccination

#### Social Issues (152)

Police Brutality **UPDATED!**  
Homework  
Anti-Racism

#### Sports (21)

Baseball  
Sports  
Lionel Messi

#### World Cultures and Religion (97)

Asian American and Pacific Islander Heritage Month  
Religion  
Cinco de Mayo

Browse All  
1,057 Topics >

### EDUCATOR RESOURCES

#### Curriculum Standards

Browse national and state standards across the curriculum.

[Go to Curriculum Standards >>](#)

#### Educator Resources

Find tools to help educators and students get the most out of Gale In Context resources.

[Go to Educator Resources >>](#)

# Gale In Context: Global Issues

## A RESOURCE FOR THE STUDY OF GLOBAL ISSUES...

- News, perspectives, video, reference, country information, primary source documents, and statistics present a **rich analysis of critical issues**, whether **social, political, military, economic, scientific, health, environmental, or cultural**
- Helps students think **critically** about **global connections** and the **interdependence of all nations**
- **Cross-searchable with Gale In Context: Opposing Viewpoints**

EMPOWER™ LEARNING

The main content area features a large banner with the same "GALE IN CONTEXT Global Issues" title and search bar. A dropdown menu is open under the search bar, showing options: "Global Issues", "Opposing Viewpoints", and "Both".

Below the banner, there are two issue categories:

- Society and Culture (191)**: Disability Rights, Lesbian, Gay, Bisexual, Transgender, and Queer (LGBTQ) Rights, Nationalism
- Women, Children, and the Family (65)**: Child Soldiers, Human Trafficking, Taliban Resurgence in Afghanistan and Pakistan

A blue button on the right says "Browse All 657 Issues" with a right-pointing arrow.

At the bottom, there is an "EDUCATOR RESOURCES" section with two links: "Curriculum Standards" (Browse national and state standards across the curriculum. Go to Curriculum Standards >) and "Educator Resources" (Find tools to help educators and students get the most out of Gale In Context resources. Go to Educator Resources >).

The footer includes the Gale logo, a list of links (ABOUT | HELP | DICTIONARY | CONTACT US | TERMS OF USE | PRIVACY POLICY | ACCESSIBILITY | END SESSION), and the Empower Learning logo.

# GALE OFFERS DEEP COVERAGE OF THE SOCIAL SCIENCES

## GALE IN CONTEXT: OPPOSING VIEWPOINTS

- Social Issues
- Domestically Focused
- Pro & Con Position Pieces
- Top Debate Topics

## GALE IN CONTEXT: GLOBAL ISSUES

- Globally Charged, Social Issues
- Globally Focused
- International Perspectives
- Breaking News
- Covers Transpiring World Events
- Empowers Students to Take Action

## OPPOSING VIEWPOINTS + GLOBAL ISSUES

### GREAT COMPARATIVE ANALYSIS OPPORTUNITY FOR STUDENTS

**How does a single issue vary from country to country? What is the impetus for those variations?**

# Gale In Context: Global Issues vs. ProQuest CultureGrams

## KEY TAKEAWAYS

- **Gale in Context: Global Issues** integrates news, global viewpoints, reference materials, country information (with statistical data), primary source documents, videos, statistics, and more in a **single search**, whereas CultureGrams is driven singularly by country reports that focus on statistical data
- **Gale in Context: Global Issues** includes the type of statistical information needed for country reports, as **well as information about issues affecting a country or their stance on contemporary issues**, alternatively CultureGrams focuses on categories including history, personal appearance, gestures, family, and economy
- **Gale in Context: Global Issues is cross-searchable with** the heavily used **Opposing Viewpoints**, affording students an opportunity to think critically about the interconnectedness of issues, conduct comparative analyses, and to become better global citizens

# Gale In Context: College

## ABOUT THE RESOURCE

- Allows academic institutions to provide students and researchers with easy to search and browse research topics; providing **diverse content** that serves multiple disciplines to **promote critical thinking and deep analysis of current issues**
- **Multifaceted Content** (multimedia, peer-reviewed journals, reference, news, etc.) and current
- Delivers current content and relevant **interdisciplinary** coverage of thousands of issues built around easy to use, topic pages curated by Gale editors, which are updated monthly
- New content added to the database daily

Library Menu: Sara Tarpley

English Sign in with Google Sign in with Microsoft

GALE

GALE IN CONTEXT  
College

Search... Advanced Search

Browse Topics Topic List Search History Get Link Highlights and Notes

TOPICS OF INTEREST

**Just Mercy**

Just Mercy: A Story of Justice and Redemption by Bryan Stevenson is a memoir about Stevenson's career as a civil rights lawyer and the broken aspects of the criminal justice system he witnessed while trying to defend his clients—many of whom were minorities, poor, disabled, or otherwise marginalized.

Explore this topic

Left: Photo by John Angell/UP; Right: Penguin Random House

BROWSE TOPICS

**Biography (146)**  
Donald Trump  
Joe Biden  
Kamala Harris

**Business and Economics (65)**  
Big Business  
Business Cycles  
Henry Ford

**Geography (263)**  
North Carolina  
South Africa  
Afghanistan

**Government (68)**  
Lyndon B. Johnson **UPDATED**  
Declaration of Independence  
Checks and Balances

**History (220)**  
Asian American and Pacific Islander Heritage Month  
Black History Month  
Hiroshima and Nagasaki

**Literature and the Arts (186)**  
I Have a Dream  
Uncle Tom's Cabin  
Anne Frank

**Science and Health (162)**  
2010s  
Coronavirus: COVID-19  
Urbanization

**Social Issues (136)**  
Gender  
Anti-Racism  
K-12 Education

**Sports (21)**  
Drugs and Athletes  
Lionel Messi  
Sports

**World Cultures and Religion (94)**  
Greek Mythology  
Hispanic Americans  
Taoism

Browse All  
1,023 Topics >

EDUCATOR RESOURCES

**Educator Resources**  
Find tools to help educators and students get the most out of Gale In Context resources.  
Go to Educator Resources >

# Gale In Context: College vs. ProQuest eLibrary

## KEY TAKEAWAYS

- **Gale in Context: College** offers a **robust list of full-text sources, over 1500**, very similar to ProQuest eLibrary's count of 1600
- **Gale in Context: College** offers a highly engaging user **interface that allows students to build information literacy skills** by assessing multiple content types associated with a topic page
- **Gale in Context: College** provides a **wide array of reference/book sources** (219) providing a **range of coverage on subjects** like social issues, multicultural studies, literature, history, economics and more, when compared to ProQuest eLibrary's 19 titles students are largely being provided with basic dictionaries, thesaurus, and encyclopedias
- **Gale In Context: College** is a **great first year experience program** resource; designed by EdTech experts and suitable for teaching & learning

# Gale Health & Wellness vs. ProQuest Consumer Health

Gale Health and  
Wellness

- PQ Consumer Health

# Gale Health and Wellness

## ABOUT THE RESOURCE

- Over **1000 full-text magazines, newspapers, and academic journals**
- Full line of **Gale medical ebooks** in the reference section, including trusted titles like *Gale Encyclopedia of Medicine*, *Gale Encyclopedia of Cancer*, and *Gale Encyclopedia of Children's Health*
- Reliable reference content from third-party providers like **CareNotes** and **Krames**
- Over **140 curated topic pages** on popular topics of research, like PTSD, Infertility drugs, and Chronic Pain
- New Gale Health and Wellness Online Collection overviews on **current topics** like: Three-parent mitochondrial manipulation technology, Health equity, and Gender identity written and reviewed by medical experts
- Over **13,000 video clips**
- Focused **mental health** content accessible via home page
- **Spanish language content** and translation tools available for non-English speaking researchers

Gale, here for **everyone.**

Library Menu: Sara Tarpley

English Sign in with Google Sign in with Microsoft

GALE

GALE HEALTH AND WELLNESS

Search... Advanced Search

Browse Topics Title List Search History Get Link Highlights and Notes

TOPICS OF INTEREST

**Coronavirus**

As of late April, over 1.03 billion doses of COVID-19 vaccines had been administered worldwide, and the CDC reported that 230,768,454 Americans had received the first dose of an approved COVID-19 vaccine.

Explore this topic

Mark Mirko/TNS

BROWSE TOPICS

**Diseases and Conditions (158)**  
Chronic fatigue syndrome **NEW**  
Epstein-Barr virus  
Grief and loss

**Drugs (55)**  
Antianxiety drugs  
Immunosuppressant drugs  
Vaping (e-cigarettes)

**Diagnostics and Tests (46)**  
Apgar testing  
Mammography  
Neurological exam

**Therapies, Treatments and Surgeries (80)**  
Cardiopulmonary resuscitation (CPR)  
Medical spa treatments **NEW**  
Tommy John surgery

**Mental Health (56)**  
Alzheimer's disease  
Circadian rhythm and chronotype  
Post-traumatic stress disorder (PTSD)

Browse All 337 Topics

GALE A Cengage Company

This site complies with the HONcode standard for trustworthy health information: verify here.

ABOUT | HELP | CONTACT US | TERMS OF USE | PRIVACY POLICY | ACCESSIBILITY | END SESSION

Gale, here for everyone.

# Health/Medical Resources

## GALE ONEFILE: NURSING AND ALLIED HEALTH

Gale's Nursing Journal Collection

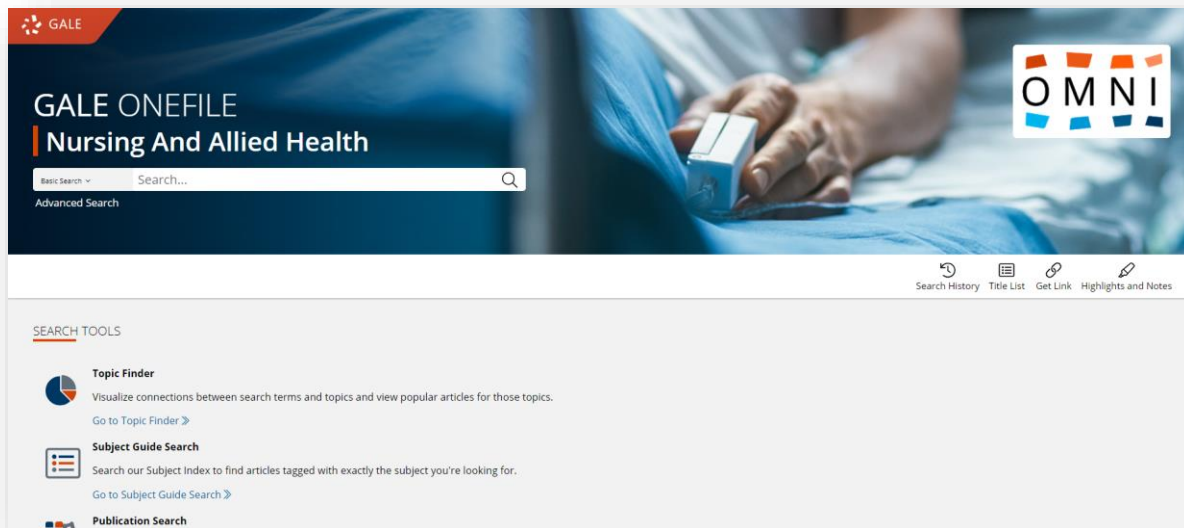

## GALE ONEFILE: HEALTH AND MEDICINE

Health Care Professionals & Academic Researchers

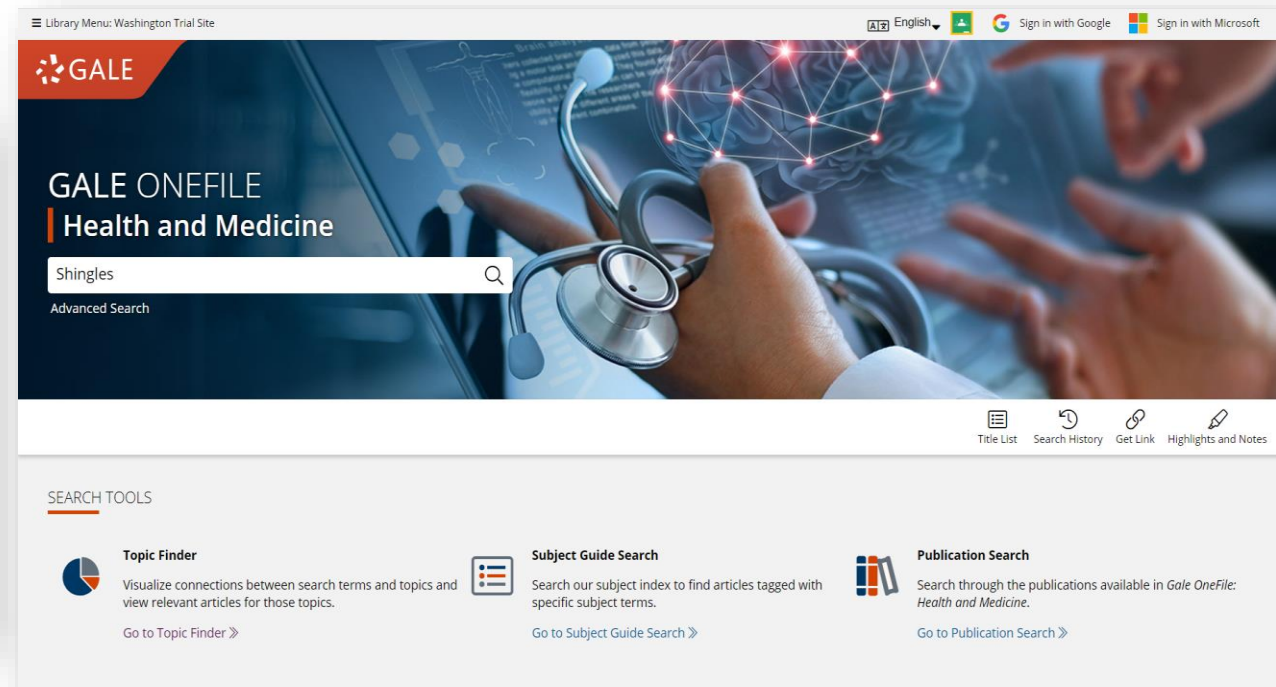

Gale OneFile: Health and Medicine overlap with CINAHL is 32%

Gale OneFile: Nursing and Allied Health overlap is 52%

# Gale Health and Wellness vs. ProQuest Consumer Health Database

## KEY TAKEAWAYS

- With **Gale Health and Wellness** you are getting almost **700 additional titles** (journals, magazines, news) than ProQuest's Consumer Health Database
- With **Gale Health and Wellness** you are getting **thousands of additional video clips** that are much needed to engage today's students/users
- **Gale Health and Wellness** whilst its focus is on consumer health information, it does provide **32% content overlap with CINAHL**
- **Gale's OneFile: Nursing and Allied Health** journal collection, focused on scholarly research provides **52% content overlap with CINAHL**

# LITFINDER

## ORIGINAL WORKS: SHORT STORIES, POEMS, PLAYS, ESSAYS, SPEECHES

- Cross-searchable with *Literature Resource Center* via *Gale Literature platform*
  - ✓ Affords students an opportunity to analyze the original work side by side with critical analysis
- Provides access to more than 150,000 full-text original works
- Also includes secondary material like biographies, images and more

# Gale LitFinder vs. ProQuest Learning Literature

## KEY TAKEAWAYS

- **Gale LitFinder** provides selected poems, stories, essays, etc. from over **275 of the best literary journals**, ProQuest Learning Literature provided only about 120 journals
- **Gale LitFinder** is updated daily, and **provides current content**, much of the content found in ProQuest Learning Literature is dated, for example the biographies are from 2006
- **Gale LitFinder** offers a **range of reference content including over 11,000 anthologies and collections** of various genres, as well as plays, novels, and nonfiction works, a diverse range of anthologies by genre, nationality, time period, topic, single-author collections of poetry, essays, speeches, stories, etc., and additional editorially-selected works excerpted from thousands of collections, in contrast ProQuest Learning Literature provides only about 20 reference sources that generally point the user back to biographical content
- **Gale LitFinder** covers a much **more diverse set of authors** than ProQuest Learning Literature
- Both **Gale LitFinder** and **Gale Literature Resource Center (LRC)** have **better coverage of contemporary works**—if you compare coverage of Julia Alvarez for example, ProQuest Learning Literature doesn't have any primary works while LRC and LitFinder both offer works by Alvarez

# NEW RESOURCES FOR WSDL

## TARGETED RESOURCES

### Small Business Support

### SEL/DEI Collection (ages 6<sup>th</sup> grade +) K-5 Curriculum Support Integrated Gale In Context Elementary 50 General Reference Titles (WSDL Selection from Picklist)

# Gale Business: Entrepreneurship

- Formerly known as *Small Business Resource Center*
- Puts the library at the heart of the student entrepreneur's journey: plan, fund, start, and manage
- Covers all aspects of starting and operating a business, including accounting, finance, human resources, management, marketing, tax, and more
- Combines authoritative periodical and reference content to support prospective and current entrepreneurs as well as business majors and non-business majors (engineering, information science, etc.)
- Contains the acclaimed *Business Plans Handbook* series, with more than 800 business plans spanning a wide variety of enterprises, including trending ones like beekeeping farms, e-bike shops, and recreational axe-throwing facilities

GALE  
GALE BUSINESS  
Entrepreneurship

Basic Search Search...  
Advanced Search

Glossary Browse Topics Title List Search History Get Link Highlights And Notes

TOPICS OF INTEREST

Traditional Lending Sources

**Start**

There are many different types of small businesses in the United States. How you choose to legally structure and set up the ownership of your business might be one of the first decisions that you will have to make as a business owner. There is no one-size-fits all approach when it comes to legal entities.

**Topics**

- Trending Small Businesses
- Entrepreneurs, Home-Based Businesses, Franchises
- Minority-, Veteran-, Women-Owned Businesses
- Business Structures / Legal Entities
- Networking / Learning from Others

**Manage**

How are you going to manage your small business going forward – should you just maintain your business or do you also want to grow and expand? Keeping track of your finances, people management, marketing and sales efforts – all are important activities to not only keep a business running, but also can set you up for future growth.

**Topics**

- Financing Your Business
- Expanding Your Business
- Managing Your Employees
- Selling and Marketing Your Business
- Technology

TRY GALE LEGALFORMS

Once you are ready to put your plan in to action, head to Gale LegalForms to get all the forms necessary to get your business on track with a wide selection of essential state-specific (and multi-state) legal forms for filing for copyrights, patents and trademarks, articles of incorporation, licenses, and more.

[Go to Gale LegalForms](#)

- **FORMS & MORE:** Access a vast collection of official documents, including litigation forms, court samples, checklists, sample letters, and more.
- **LEGAL TOOLS:** Support your form use with Legal Definitions, a Law Digest, and Legal Q&A to build your understanding of key areas of law.
- **SEARCH & BROWSE:** Search for a specific form or topic or click to browse major categories and sample searches.

GALE  
A Cengage Company

ABOUT | HELP | CONTACT US | TERMS OF USE | PRIVACY POLICY | ACCESSIBILITY | END SESSION

EMPOWER™

# Gale eBooks for Washington

## THREE COLLECTIONS

- K-5 eBooks – curriculum focused, integrate with Gale In Context: Elementary experience
- SEL/DEI collection – ages 6<sup>th</sup> grade plus
- Gale's Greatest Hits: Central Collection of 50 titles (TBD)

K-5 eBooks

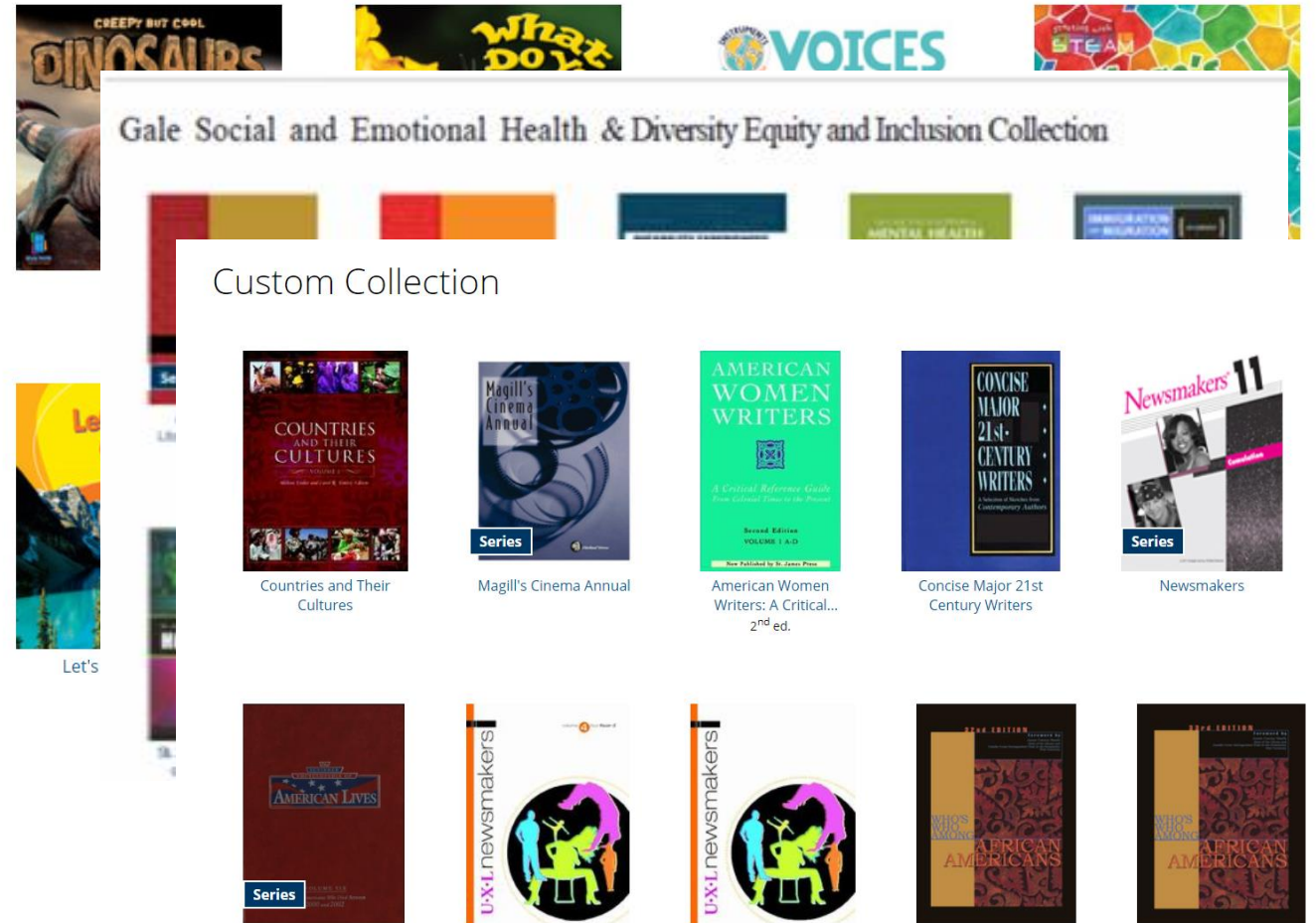

# E-BOOKS

**BROWSE COLLECTIONS**

- Arts (4)
- Biography (4)
- Business (4)
- Education (4)
- Environment (5)
- General Reference (1)
- Law (4)
- Literature (5)
- Medicine (7)
- Multicultural Studies (1)
- Nation and World (2)

**Arts (4)**

- Books to Film: Cinematic Adaptatio...
- Magill's Cinema Annual
- St. James Encyclopedia of Hip Hop Culture 2018
- VideoHound's Golden Movie Retriever

- *Links throughout the products to the e-book.*
- *Ability to expand subject library if a “database” is not viable*
- *Display customizable at each location*

# GALE IS DISCOVERABLE WHERE YOUR USERS ARE

Gale is in the context of the **student's workflow**. We go where the student is...we **empower access!**

Blackboard

**AGNOSTIC  
DISCOVERY**

# Gale and Discovery Services

## UNIQUELY OFFERING OUR CONTENT TO ALL PROVIDERS

- Gale promotes discovery of its online products and databases within library discovery services, the open web and in the classroom - adding value and increasing usage by researchers, educators and students.
- We provide content for indexing to many commonly used library discovery services and environments:

ProQuest/Ex Libris Summon  
EBSCO Discovery Service (EDS)  
Ex Libris Primo  
OCLC WorldCat Discovery  
Google Scholar with CASA

<https://support.gale.com/doc/discovery>

## ExLibris Primo Central

### Primo Quick Reference Guide

Maximizing the Discoverability of Gale content in Primo Central

Below, you can find our recommended best practices for ensuring that end users can discover Gale content in Primo Central and successfully link to Gale products.

### Activating Gale Content in the Registration System

All Gale content in the Primo Central Index is available for searching via Primo regardless of whether the library has licensed it. The content is automatically activated when default activation settings are applied. However, if you do not wish to automatically activate all Gale collections, you can activate any of them individually via the Primo Central registration system.

To activate GALE content in Primo Central:

- 1) Choose My Client Applications from the My Profile main menu.
- 2) Select your institution.
- 3) Under Selected Client Resource Collections, choose Edit client resource collections.
- 4) Search for 'GALE' in the search bar or scroll to GALE.
- 5) Click on the  button to expand the selection.
- 6) Click on the radio button for each collection you wish to activate.

Resource Name	Requires Subscription for	Added On	
<input type="checkbox"/> Academic OneFile™	Delivery	09/20/2010	Show Info
<input type="checkbox"/> Business Insights: Essentials	Delivery	10/17/2012	Show Info
<input type="checkbox"/> Eighteenth Century Collections Online I	Delivery	09/20/2010	Show Info
<input type="checkbox"/> Eighteenth Century Collections Online II	Delivery	09/20/2010	Show Info
<input type="checkbox"/> Gale Virtual Reference Library (GVRL)	Delivery	07/06/2011	Show Info
<input type="checkbox"/> General OneFile™	Delivery	09/20/2010	Show Info
<input type="checkbox"/> Health Reference Center Academic	Delivery	05/09/2011	Show Info
<input type="checkbox"/> LegalTrac	Delivery	12/05/2010	Show Info
<input type="checkbox"/> Literature Resource Center	Delivery	05/09/2011	Show Info
<input type="checkbox"/> The Making of Modern Law: Legal Treatises, 1800-1926	Delivery	06/06/2013	Show Info
<input type="checkbox"/> The Making of Modern World, Part I	Delivery	06/06/2013	Show Info
<input type="checkbox"/> The Making of Modern World, Part II	Delivery	06/06/2013	Show Info
<input type="checkbox"/> The Sabin Collection	Delivery	09/20/2010	Show Info

- 7) Click **Done** to save your activations. Set up for Gale is complete.
- 8) Set up GALE in your link resolver.

MEET THE  
VARYING  
NEEDS OF  
YOUR  
PATRONS

  
Translate  
Translate documents  
into over 40 languages!

  
Font Size  
Increase font size to  
raise readability!

  
Listen  
Use text-to-speech for  
greater comprehension!

# USAGE STATS

## COUNTER 5 AVAILABLE MONTHLY

Current Period

2020-05

2021-04

Metrics:

Sessions, Searches, Retrievals

More filters

Compare

Apply

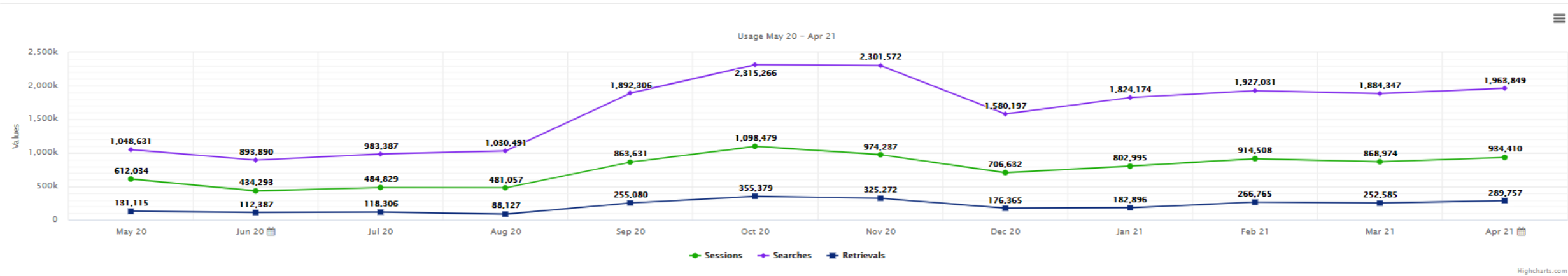

### Period Metrics

Metrics	May 20 - Apr 21
Sessions	9,176,079
Searches	19,645,141
Retrievals	2,554,034
Searches Per Session	2.14
Retrievals Per Search	0.13
Retrievals Per Session	0.28

# How Do I Sign Up?

## REGISTRATION & BILLING

- Gale Resources Live on July 1
- Watch for information from the WA State Library
- Training Info Coming Soon
- Additional Orientations
- Gale will coordinate with WSL for billing. Credits will be prorated and assigned once we have participating libraries aligned with the State program.

# Gale Support Site – URLs, On Demand Training, Promo Materials

WASHINGTON SUPPORT SITE: [HTTPS://SUPPORT.GALE.COM/WSL](https://support.gale.com/wsl)

# GALE TRIAL SITE – <http://s-www.galesupport.com/trial/wa2021>

[Home](#) [Academic](#) [Pre-K-12](#) [Public and Tribal Libraries](#) [A to Z List](#) [Connect With Us](#) [FAQ](#)

[Studio](#)

## Connect With Us

### Gale Representative

Hilary Fox

Email: [hilary.fox@cengage.com](mailto:hilary.fox@cengage.com)

Director, Consortia Sales West

Phone: 480-415-0730

### K-12 Education Sales Consultants

Caitlin Bird

Email: [Caitlin.Bird@cengage.com](mailto:Caitlin.Bird@cengage.com)

Phone: 206-305-9425

Lindsay Smith

Email: [Lindsay.Smith@cengage.com](mailto:Lindsay.Smith@cengage.com)

Phone: 800-877-4253 Ext.18374

### Public Library Sales Consultant

Sidney Coleman

Email: [Sidney.Coleman@cengage.com](mailto:Sidney.Coleman@cengage.com)

Phone: 800-877-4253 Ext. 18313

# **JOIN US FOR YOUR SPECIFIC ORIENTATIONS:**

**Gale for WA Academic Libraries  
Thursday, June 3 11:00am**

**Gale for WA K12  
Thursday, June 10 2:30pm**

**Gale for WA Public Libraries  
Wednesday, June 16 11:00am**